The Park Chidlom Condominium

? ??? ????? ???? ??????? ??? ??????? ????????????? 10330 ?????????

95,000,000 ?

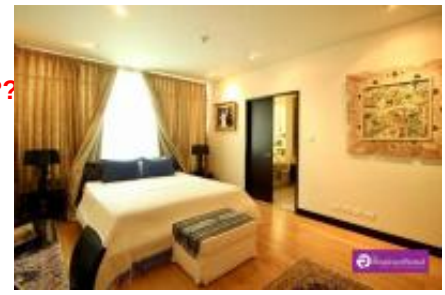

Property / Building Name: The Park Chidlom Condominium

Price: 95000000

Price negotiable: negotiable

Soi: Somkid

Num. of bedrooms: 3+1

Num. of bathrooms: 3

Property Type: Condominium

Unit Layout: Standard

Size (Square metre): 305.66

Floor: -

BTS Sukhumvit Line: Chit Lom

BTS Silom Line: -

MRTA Subway: -

Airport Line: -

Location: Ratchadamri - Pleonchit - Childlom - Ruamrudee - Langsuan - Wireless Area

Features: Swimming Pool, Fitness Studio, 24 Hour Security, Balcony, Parking, Sauna / Steam Room
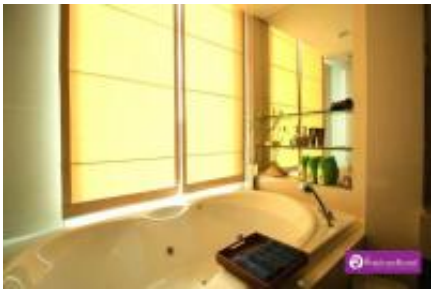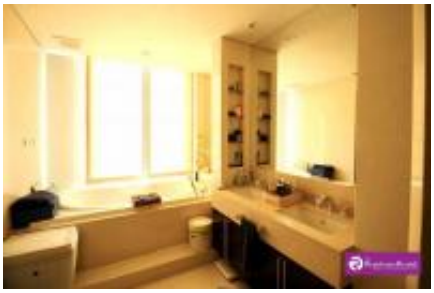
Description: